

Premises Licence

Licensing Act 2003 - Part A

CRAWLEY BOROUGH COUNCIL

Licensing Section, Town Hall, The Boulevard, Crawley,
West Sussex, RH10 1UZ.
01293 438289

PREMISES LICENCE NUMBER

23/02900/LAPRE

Part 1 - Premises details

Postal address of premises, or if none, ordnance survey map reference or description:

Mon Ami
20 Broad Walk
Northgate
Crawley
West Sussex
RH10 1HQ

Where the licence is time limited the dates: Not applicable

Licensable activities authorised by the licence:

Sale by Retail of Alcohol - On the Premises, Late Night Refreshment – Indoors

The times the licence authorises the carrying out of licensable activities:

Sale by Retail of Alcohol - On the Premises

Standard days & Timings

Sunday to Wednesday: 11:00 Hours to 22:30 Hours

Thursday to Saturday: 11:00 Hours to 00:30 Hours

Late Night Refreshment - Indoors

Standard days & Timings

Thursday to Saturday: 23:00 Hours to 01:00 Hours

The opening hours of the premises:

Standard days & timings:

Sunday to Wednesday: 11:00 Hours to 22:30 Hours

Thursday to Saturday: 11:00 Hours to 00:30 Hours

Where the licence authorises supplies of alcohol whether these are on and/or off supplies:

On the Premises

Part 2

23/02900/LAPRE – GRANT 07.10.2023

Name, (registered) address, telephone number and email (where relevant) of holder of premises licence:

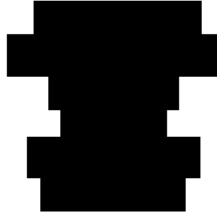

Registered number of holder, for example company number, charity number (where applicable):

Not Applicable

Name and address of designated premises supervisor where the premises licence authorises the supply of alcohol:



Personal licence number and issuing authority of personal licence held by designated premises supervisor where the premises licence authorises for the supply of alcohol:

Personal Licence number:  Licensing Authority: Crawley Borough Council

State whether access to the premises by children is restricted or prohibited: N/A

Annex 1 –Mandatory Conditions

All Premises Licence authorising supply of alcohol

The licence is granted subject to the Mandatory conditions for sale of alcohol as set out in the Licensing Act 2003 as amended by the Licensing Act 2003 (Mandatory Licensing Conditions) Order 2010 and Order 2014.

1. No supply of alcohol may be made under the Premises Licence –
 - (a) At a time when there is no Designated Premises Supervisor in respect of the Premises Licence;
or
 - (b) At a time when the Designated Premises Supervisor does not hold a Personal Licence, or his Personal Licence is suspended.
2. Every supply of alcohol under the Premises Licence must be made or authorised by a person who holds a Personal Licence.

3. (1) The responsible person must ensure that staff on relevant premises do not carry out, arrange, or participate in any irresponsible promotions in relation to the premises.
- (2) In this paragraph, an irresponsible promotion means any one or more of the following activities, or substantially similar activities, carried on for the purpose of encouraging the sale or supply of alcohol for consumption on the premises.
 - a) games or other activities which require or encourage, or are designed to require or encourage, individuals to –
 - (i) drink a quantity of alcohol within a time limit (other than to drink alcohol sold or supplied on the premises before the cessation of the period in which the responsible person is authorised to sell or supply alcohol), or
 - (ii) drink as much alcohol as possible (whether within a time limit or otherwise).
 - b) provision of unlimited or unspecified quantities of alcohol free or for a fixed or discounted fee to the public or to a group defined by a particular characteristic in a manner which carries a significant risk of undermining a licensing objective.
 - c) provision of free or discounted alcohol or any other thing as a prize to encourage or reward the purchase and consumption of alcohol over a period of 24 hours or less in a manner which carries a significant risk of undermining a licensing objective.
 - d) selling or supplying alcohol in association with promotional posters or flyers on, or in the vicinity of, the premises which can reasonably be considered to condone, encourage, or glamorise anti-social behaviour or to refer to the effects of drunkenness in any favourable manner.
 - e) dispensing alcohol directly by one person into the mouth of another (other than where that other person is unable to drink without assistance by reason of disability).
4. The responsible person must ensure that free potable water is provided on request to customers where it is reasonably available.
5. (1) The premises licence holder or club premises certificate holder must ensure that an age verification policy is adopted in respect of the premises in relation to the sale or supply of alcohol.
 - (2) The designated premises supervisor in relation to the premises licences must ensure that the supply of alcohol at the premises is carried on in accordance with the age verification policy.
 - (3) The policy must require individuals who appear to the responsible person to be under 18 years of age (or such older age as may be specified in the policy) to produce on request, before being served alcohol, identification bearing their photograph, date of birth, and either -
 - (a) a holographic mark or
 - (b) an ultraviolet feature.
6. The responsible person must ensure that –
 - (a) where any of the following alcoholic drinks is sold or supplied for consumption on the premises (other than alcoholic drinks sold or supplied having been made up in advance ready for sale or supply in a securely closed container) it is available to customers in the following measures –
 - (i) beer or cider: ½ pint;

- (ii) gin, rum, vodka or whisky: 25 ml or 35 ml; and
 - (iii) still wine in a glass: 125 ml; and
- (b) these measures are displayed in a menu, price list or other printed material which is available to customers on the premises; and
- (c) where a customer does not in relation to a sale of alcohol specify the quantity of alcohol to be sold, the customer is made aware that these measures are available.

Minimum Drinks Pricing

1. A relevant person shall ensure that no alcohol is sold or supplied for consumption on or off the premises for a price which is less than the permitted price.
2. For the purposes of the condition set out in paragraph 1 –
 - (a) “duty” is to be construed in accordance with the Alcoholic Liquor Duties Act 1979
 - (b) “permitted price” is the price found by applying the formula –
$$P = D + (D \times V)$$

Where –

 - (i) P is the permitted price
 - (ii) D is the amount of duty chargeable in relation to the alcohol as if the duty were charged on the date of the sale or supply of the alcohol, and
 - (iii) V is the rate of value added tax chargeable in relation to the alcohol as if the value added tax were charged on the date of the sale or supply of the alcohol;
 - (c) “relevant person” means, in relation to premises in respect of which there is in force a premises licence –
 - (i) The holder of the premises licence
 - (ii) The designated premises supervisor (if any) in respect of such a licence, or
 - (iii) The personal licence holder who makes or authorises a supply of alcohol under such a licence;
 - (d) “relevant person” means, in relation to premises in respect of which there is in force a club premises certificate, any member or officer of the club present on the premises in a capacity which enables the member or officer to prevent the supply in question; and
 - (e) “value added tax” means value added tax charged in accordance with the Value Added Tax Act 1994.
3. Where the permitted price given by Paragraph (b) of paragraph 2 would (apart from the paragraph) not be a whole number of pennies, the price given by that sub-paragraph shall be taken to be the price actually given by that sub-paragraph rounded up to the nearest penny.
4. (1) Sub-paragraph (2) applies where the permitted price given by Paragraph (b) of paragraph 2 on a day (“the first day”) would be different from the permitted price on the next day (“the second day”) as a result of a change to the rate of duty or value added tax.

(2) The permitted price which would apply on the first day applies to sales or supplies of alcohol which take place before the expiry of the period of 14 days beginning on the second day.

If the Premises Licence allows Exhibition of Films

1. Where a premises licence authorises the exhibition of films, the licence must include a condition requiring the admission of children to the exhibition of any film to be restricted in accordance with this section.
2. Where the film classification body is specified in the licence, unless subsection (3)(b) applies, admission of children must be restricted in accordance with any recommendation by that body.
3. Where
 - (a) The film classification body is not specified in the licence, or
 - (b) The relevant licensing authority has notified the holder of the licence that this subsection applies to the film in question,

admission of children must be restricted in accordance with any recommendation made by that Licensing Authority.

4. In this section “children” means any person aged under 18; and “film classification body” means the person or persons designated as the authority under Section 4 of the Video Recordings Act 1984(c39) (authority to determine suitability of video works for classification).

If the Premises Licence has conditions in respect of Door Supervision except theatres, cinemas, bingo halls and casinos

1. Where a premises licence includes a condition that at specified times one or more individuals must be at the premises to carry out a security activity, each such individual must:
 - (a) be authorised to carry out that activity by a licence granted under the Private Security Industry Act 2001; or
 - (b) be entitled to carry out that activity by virtue of section 4 of the Act.
2. But nothing in subsection (1) requires such a condition to be imposed:
 - (a) in respect of premises within paragraph 8(3)(a) of Schedule 2 to the Private Security Industry Act 2001 (c12) (premises with premises licences authorising plays or films); or
 - (b) in respect of premises in relation to:
 - (i) any occasion mentioned in paragraph 8(3)(b) or (c) of that Schedule (premises being used exclusively by club with club premises certificate, under a temporary event notice authorising plays or films or under a gaming licence), or
 - (ii) any occasion within paragraph 8(3)(d) of that Schedule (occasions prescribed by regulations under that Act).
3. For the purposes of this section:
 - (a) “security activity” means an activity to which paragraph 2(1)(a) of that Schedule applies, and, which is licensable conduct for the purposes of that Act, (see Section 3(2) of that Act) and
 - (b) paragraph 8(5) of that Schedule (interpretation of references to an occasion) applies as it applies in relation to paragraph 8 of that Schedule.

Annex 2 – Conditions consistent with the Operating Schedule

1. Digital Closed-Circuit Television (CCTV) and appropriate recording equipment to be installed in accordance with Home Office Guidelines relating to UK Police Requirements for Digital CCTV System (PSDB Publication Number 09/05), operated and maintained throughout the premises internally and externally to cover all public areas, including the entrance to the premises. The system shall be on and recording at all times the premises license is in operation.
 - The CCTV cameras and recording equipment must be of sufficient quality to work in all lighting levels inside the premises at all times.
 - CCTV footage will be stored for a minimum of 31 days.
 - The management will give full and immediate cooperation and technical assistance to the Police, in the event that CCTV footage is required for the prevention and detection of suspected or alleged crime.
 - The CCTV images will record and display dates and times, and these times will be checked regularly to ensure their accuracy.
 - Subject to General Data Protection Regulation (GDPR) guidance and legislation, the management of the premises will ensure that key staff are fully trained in the operation of the CCTV, and will be able to download selected footage onto a disk (or other electronic portable device acceptable to Sussex Police) for the police without difficulty or delay, and without charge to Sussex Police. The CCTV system will have internet connectivity, to facilitate the uploading of requested footage to Sussex Police Digital media system.
 - Any breakdown or system failure will be notified to the police immediately, & remedied as soon as practicable.
 - In the event of the CCTV system hard drive being seized as evidence as part of a criminal investigation by Sussex Police or for any other reason, the premises will be expected to install a replacement hard drive, or a temporary replacement drive as soon as practicable.
2. The sale, supply, and consumption of alcohol on the premises, shall be restricted to patrons seated at tables, and ancillary to them partaking of a table meal.
3. Patrons will not be permitted to take drinks in open containers to consume outside on the pavement/public highway beyond the outside licensed area (or any permitted outside tables and chairs area) of the premises whilst smoking or otherwise congregating outside of the premises.
4. An incident log will be maintained by the premises showing a detailed note of incidents that occur in the premises, and any refusals of alcohol. The incident log will be inspected and signed off by the DPS (or a person with delegated authority) at least once a month. The logbook should be kept on the premises, and be available for inspection at all times the premises are open, by officers of any responsible authority. An incident will be defined as being one which involves an allegation of a criminal offence. The logbook will record the following:
 - a. all crimes reported to the venue.
 - b. all ejections of patrons.
 - c. any complaints received.
 - d. any incidents of disorder.
 - e. any faults in the CCTV system.
 - f. any refusal of the sale of alcohol, and the name of the member of staff who refused the sale.

- g. details of any officer of a responsible authority who visits the premises, including their name, job title, and the responsible authority they represent.

The log will be kept for a minimum of twenty-four (24) months, and shall be kept on the premises and made available to officers of any responsible authority upon request.

5. The Premises Licence Holder shall ensure that all staff members (including family members, friends and people who are helping out on a casual or informal basis) engaged or to be engaged, in selling alcohol at the premises shall receive induction training. This training will take place prior to the selling of such products:
 - The lawful selling of age restricted products.
 - Refusing the sale of alcohol to a person who is drunk.

Further verbal reinforcement/refresher training covering the above, will be carried out thereafter at intervals not to exceed six months, with the date and time of the verbal reinforcement/refresher training documented.

All such training undertaken by staff members shall be fully documented, and recorded, signed, and dated by both the employee and the DPS. All training records shall be kept on the premises and made available to officers of any responsible authority upon request.

6. The premises will operate a "Challenge 25" policy whereby any person attempting to buy alcohol who appears to be under 25 will be asked for photographic Identification (ID) to prove their age. The recommended forms of ID that will be accepted are passports, driving licenses with a photograph, photographic military ID, proof of age cards bearing the "PASS" mark hologram, or official photographic identity cards issued by EU states bearing a hologram or ultraviolet feature.

Suitable and sufficient signage advertising the "Challenge 25" policy will be displayed in prominent locations in the premises, including the point of sale and the area where the alcohol is displayed.

7. In the event that crime or serious disorder is, or appears to have been, committed on the premises, the management will immediately ensure that:
 - a) The police and, where appropriate, Ambulance Service, are called immediately.
 - b) As far as is safe and reasonably practicable, all measures will be taken to apprehend any identified suspects pending the arrival of the police.
 - c) As far as is safe and reasonably practicable, all measures will be taken to preserve any identified crime scene pending the arrival of the police.
 - d) Any and all appropriate measures are taken to fully protect the safety of all persons present on the premises, at all times during operating hours.
8. Customers will be reminded by way of a notice at the entrance/ exit door to please leave the premises quietly and have consideration for the neighbouring properties.
9. All deliveries and waste collections to the premises will take place at a time as to not cause a disturbance to the nearby residents.

Annex 3 – Conditions attached after a hearing by the Licensing Authority

Not Applicable

Annex 4 – Plans:

This licence is issued subject to the attached approved plan as signed and dated, and now forms a very important part of the 'authorisation'.

(Any alteration made to the premises or a substantial change to the approved plans which are currently in the possession of the Council may require a variation of the licence. You are advised to consult with this Licensing Authority before you make any proposed changes).

IMPORTANT:

This licence is issued subject to the Licensing Act 2003, and does not constitute an authorisation for any other purpose administered by Crawley Borough Council (the Council) and it may not be construed that the grant of this premises licence shall indicate the approval of any other authorisation administered by the Council.

This licence forms an authorisation which indicates the approved licensable activities applicable to the premises so mentioned, the times of these activities, the approved layout of the premises and the conditions by which the premises may lawfully operate.

You are advised that in accordance with Section 136 of the Licensing Act 2003, a person commits an offence if they carry on or attempt to carry on a licensable activity on or from any premises otherwise than under and in accordance with an authorisation or knowingly allow a licensable activity to be so carried on.

Premise Licence Summary

Licensing Act 2003 - Part B

CRAWLEY BOROUGH COUNCIL

Licensing Section, Town Hall, The Boulevard, Crawley,
West Sussex, RH10 1UZ.
01293 438289

PREMISES LICENCE NUMBER

23/02900/LAPRE

Part 1 - Premises details

Postal address of premises, or if none, ordnance survey map reference or description:

Mon Ami
20 Broad Walk
Northgate
Crawley
West Sussex
RH10 1HQ

Where the licence is time limited the dates: Not applicable

Licensable activities authorised by the licence:

Sale by Retail of Alcohol - On the Premises, Late Night Refreshment - Indoors

The times the licence authorises the carrying out of licensable activities:

Sale by Retail of Alcohol - On the Premises

Standard days & Timings

Sunday to Wednesday: 11:00 Hours to 22:30 Hours

Thursday to Saturday: 11:00 Hours to 00:30 Hours

Late Night Refreshment - Indoors

Standard days & Timings

Thursday to Saturday: 23:00 Hours to 01:00 Hours

The opening hours of the premises:

Standard days & timings:

Sunday to Wednesday: 11:00 Hours to 22:30 Hours

Thursday to Saturday: 11:00 Hours to 00:30 Hours

Where the licence authorises supplies of alcohol whether these are on and/or off supplies:

On the Premises

Name, (registered) address of the holder of the premises licence:

Registered number of holder, for example company number, charity number (where applicable):

Not Applicable

Name of designated premises supervisor where the premises licence authorises for the supply of alcohol:

State whether access to the premises by children is restricted or prohibited: N/A

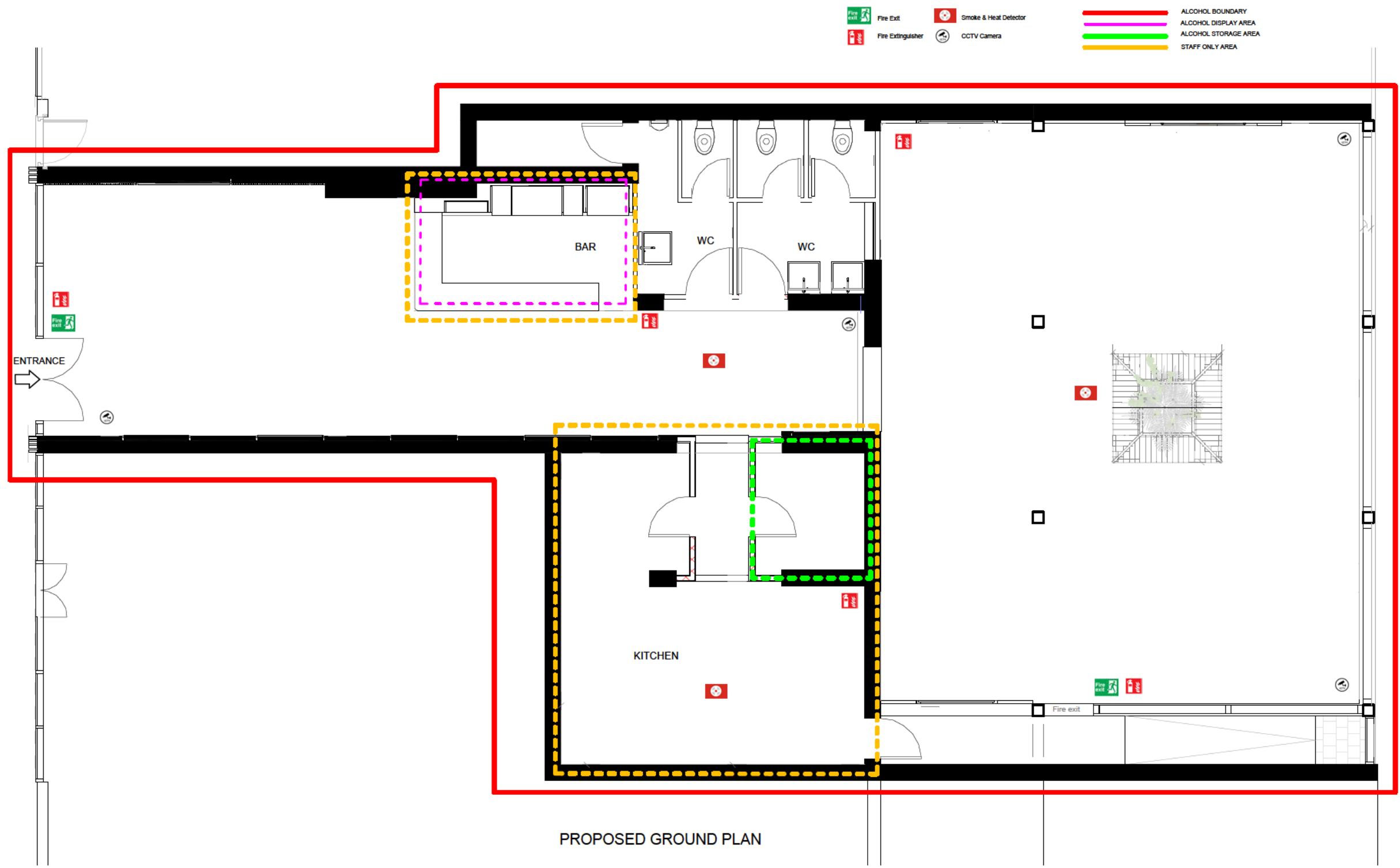

PROPOSED GROUND PLAN

SCALE 1:100



NOT FOR CONSTRUCTION

<p>84 HAYES LANE, BROMLEY BR29EE T:0208460 06 06 M: 07786 308 409 E-Mail : licence@euro safetyinternational.co.uk www.euro safetyinternational.co.uk</p>	<p>CLIENT Monami Lounge Ltd</p>	<p>PROJECT Premises Licence</p>	<p>PROJECT NO.</p>	<p>DATE 29/07/2023</p>	<p>DRAWN BY ESI</p>	<p>DESCRIPTION Proposed Ground Plan</p>	<p>CLIENT ADDRESS 20 Broad Walk, Crawley, England, RH10 1HQ</p>	<p>SCALE 1:100 A3 SIZE</p>
--	---	---	--------------------	------------------------------------	---------------------------------	---	---	--